

SECTION 4 ELECTRICAL SYSTEM

Group 1 Component Location	4-1
Group 2 Monitoring system	4-3
Group 3 Electrical Circuit	4-8
Group 4 Electrical Component Specification	4-24
Group 5 Connectors	4-31

SECTION 4 ELECTRICAL SYSTEM

GROUP 1 COMPONENT LOCATION

1. LOCATION 1

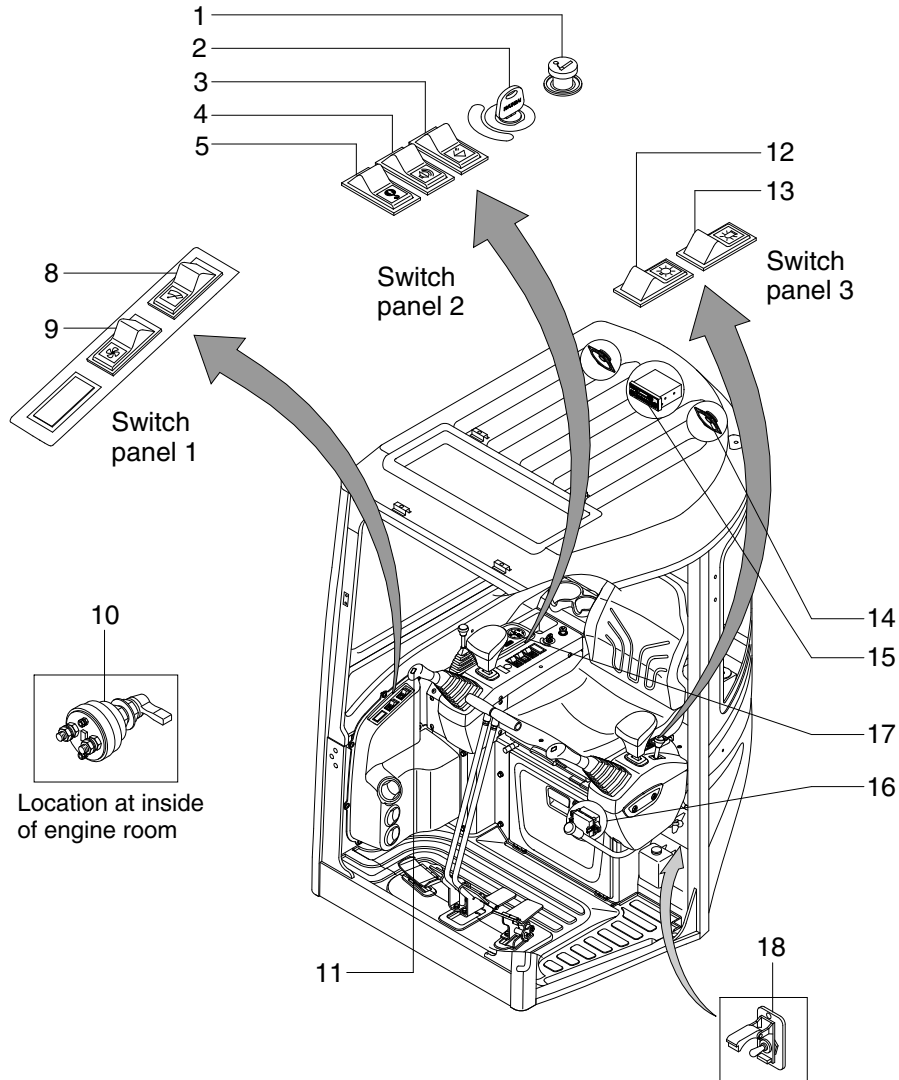

R30Z9AK4EL02

- | | | | | | |
|---|---------------------------|----|---------------------|----|-----------------------|
| 1 | Cigar lighter | 9 | Heater switch (cab) | 15 | Radio & USB player |
| 2 | Start switch | 10 | Master switch | 16 | Fuse box |
| 3 | Quick clamp switch | 11 | Horn switch | 17 | Cluster |
| 4 | Travel alarm switch | 12 | Main light switch | 18 | Emergency stop switch |
| 5 | Overload switch | 13 | Beacon switch | | |
| 8 | Wiper/washer switch (cab) | 14 | Speaker | | |

2. LOCATION 2

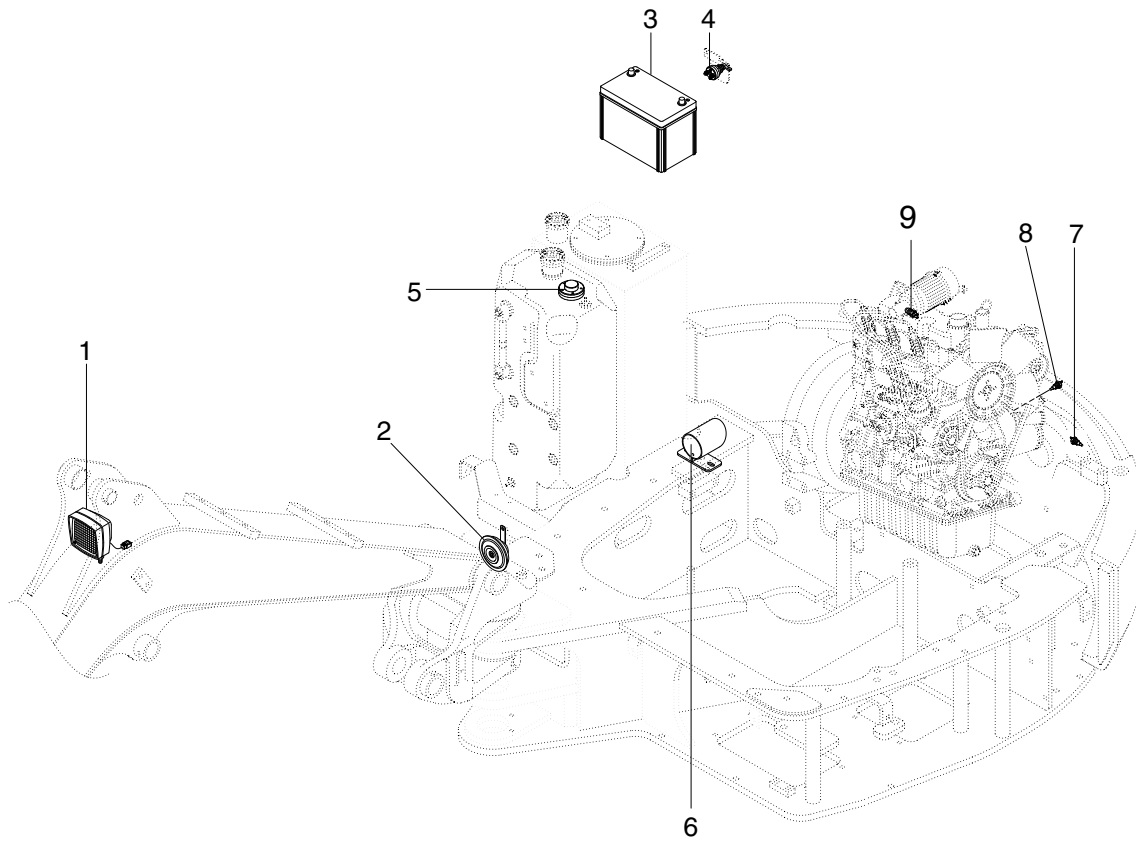

R30Z9AK4EL20

1 Work lamp
2 Horn
3 Battery

4 Master switch
5 Fuel sender
6 Travel alarm buzzer

7 Water temperature sender
8 Engine oil pressure switch
9 Air cleaner pressure switch

GROUP 2 MONITORING SYSTEM

1. OUTLINE

Monitoring system consists of the monitor part and switch part.

The monitor part gives warnings when any abnormality occurs in the machine and informs the condition of the machine.

Various select switches are built into the monitor panel, which act as the control portion of the machine control system.

2. CLUSTER

1) MONITOR PANEL

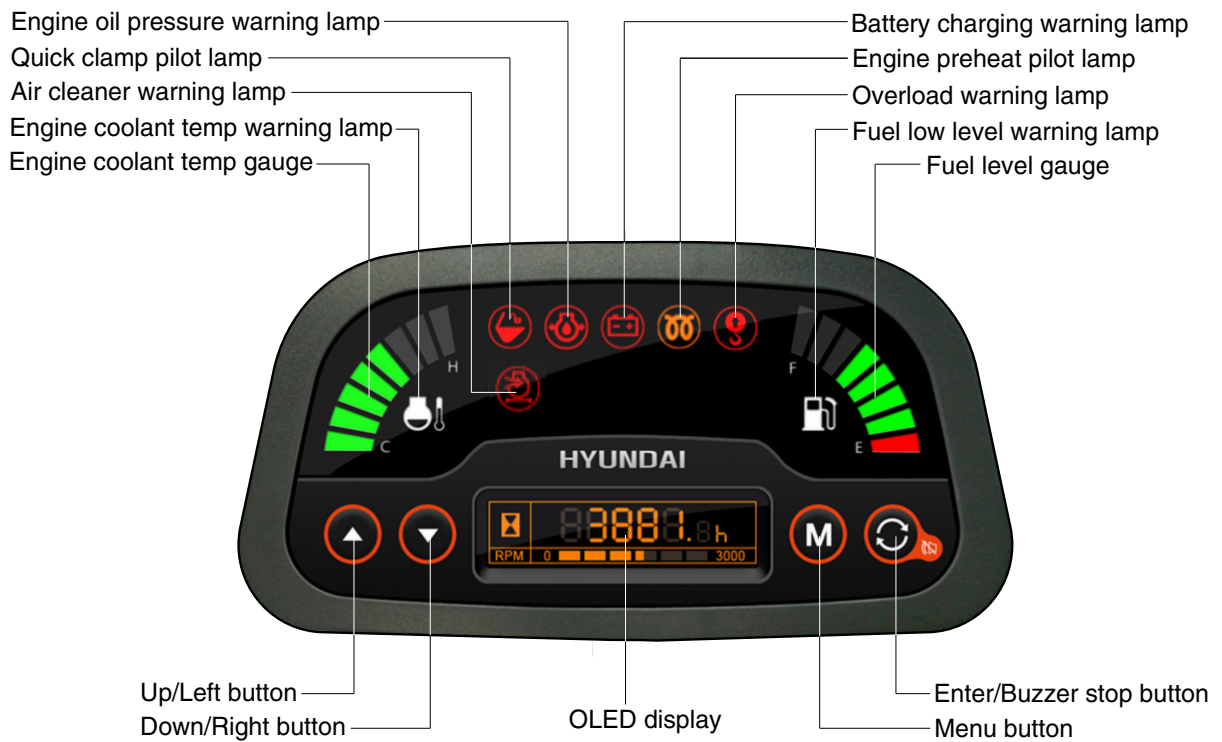

R25Z9AK3CD03

2) CLUSTER CHECK PROCEDURE

(1) Start key : ON

- ① Check monitor initial 6 seconds
 - a. All lamps light up.
- ② Check monitor after 2 seconds : Indicate machine condition
 - a. Engine rpm : 0 rpm
 - b. Fuel gauge : Indicate at appropriate level by segment.
 - c. Engine coolant temperature gauge : Indicate at appropriate level by segment.
 - d. Warning lamp

※ **During start key ON the engine oil pressure lamp and battery charging lamp go on, but it is not abnormal.**

(2) Start of engine

- ① Check machine condition
 - a. Engine rpm : Indicate at present rpm by segment.
 - b. Gauge and warning lamp : Indicate at present condition.

※ When normal condition : All warning lamp OFF
- ② When abnormal condition
 - a. The lamp lights up.
 - b. The lamp light up until normal condition.

3. CLUSTER FUNCTION

1) GAUGES AND DISPLAYS

(1) Service meter

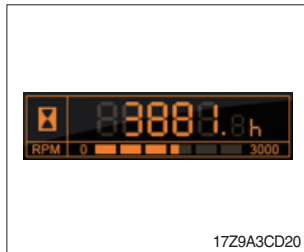



- ① This meter shows the total operation hours of the machine.
- ② Always ensure the operating condition of the meter during the machine operation.

Inspect and service the machine based on hours as indicated in chapter 6, maintenance of the operation manual.

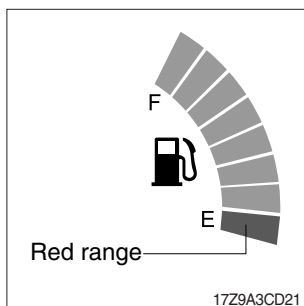
(2) Fuel gauge



- ① This gauge indicates the amount of fuel in the fuel tank.
- ② Fill the fuel when the red range or warning lamp  ON.
- ※ If the gauge illuminates the red range or warning lamp  ON even though the machine is on the normal condition, check the electric device as that can be caused by the poor connection of electricity or sensor.

(3) Engine coolant temperature gauge

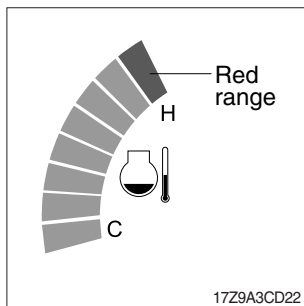

- ① This indicates the temperature of coolant.
 - Red range : Above 115°C (239°F)
- ② When the red range pointed or warning lamp  ON, engine do not abruptly stop but run it at medium speed to allow it to cool gradually, then stop it.
Check the radiator and engine.
- ※ If the engine is stopped without cooled down running, the temperature of engine parts will rise suddenly, this could cause severe engine trouble.

2) WARNING AND PILOT LAMPS

(1) Fuel low level warning lamp



- ① This lamp ON and buzzer sounds when the level of fuel is below 5.5 l (1.5 U.S. gal).
- ② Fill the fuel immediately when the lamp ON.

(2) Engine coolant temperature warning lamp

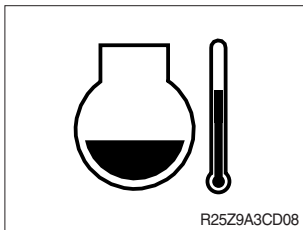

- ① This lamp ON and buzzer sounds when the temperature of coolant is over the normal temperature 115°C (239°F).
- ② Check the cooling system when the lamp ON.

(3) Engine oil pressure warning lamp

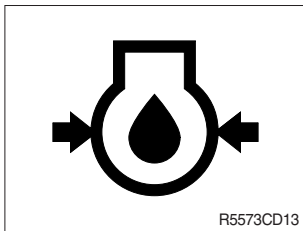

- ① This lamp ON and buzzer sounds after starting the engine because of the low oil pressure.
- ② If the lamp ON during engine operation, shut OFF engine immediately. Check oil level.

(4) Battery charging warning lamp

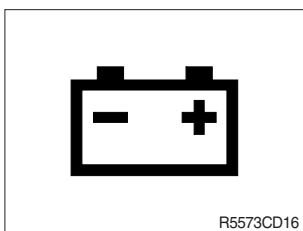

- ① This lamp ON and buzzer sounds when the starting switch is ON, it is turned OFF after starting the engine.
- ② Check the battery charging circuit when this lamp blinks during engine operation.

(5) Engine preheat pilot lamp

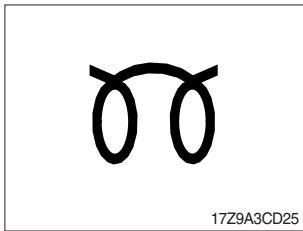

- ① When the start switch turn to HEAT position, pilot lamp comes ON.
- ② Refer to the page 4-4 for details in operator's manual.

(6) Quick clamp lock pilot lamp

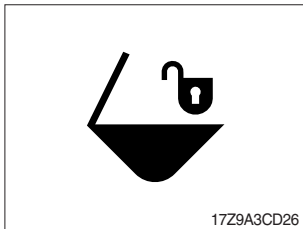

- ① When the quick clamp switch turned ON, this lamp turn ON and the buzzer sounds.
- ② This lamp turned OFF and the buzzer stop when the quick clamp switch turned OFF.

(7) Overload warning lamp

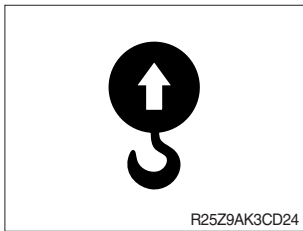

- ① When the machine is overload, this lamp ON during the overload switch is ON.
- ② Reduce the machine load.

(8) Air cleaner warning lamp

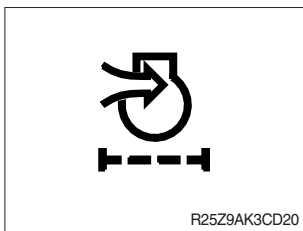

- ① This lamp ON when the filter of air cleaner is clogged.
- ② Check the filter and clean or replace it.

GROUP 3 ELECTRICAL CIRCUIT

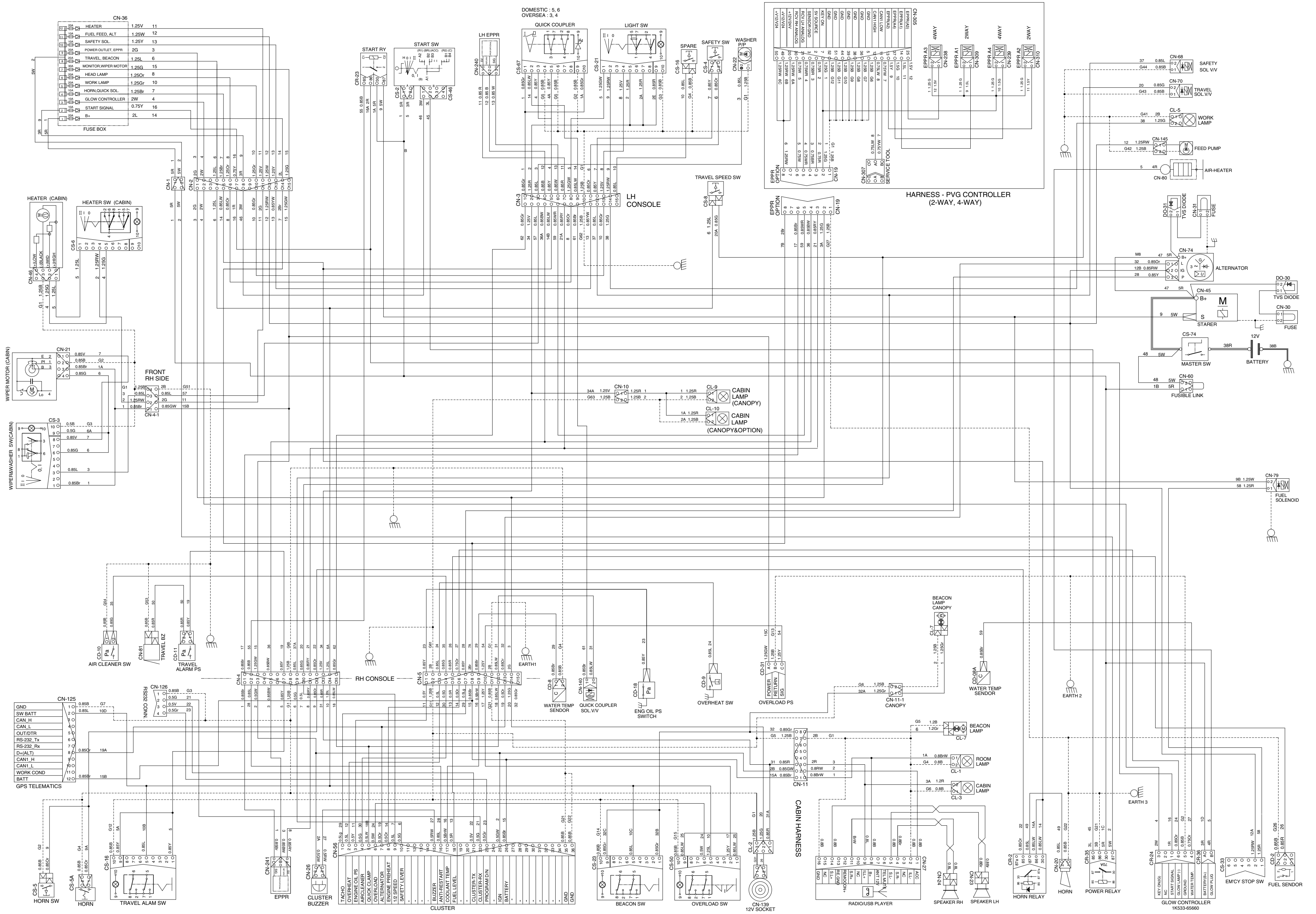



1. POWER CIRCUIT

The negative terminal of battery is grounded to the machine chassis.

When the start switch is in the OFF position, the current flows from the positive battery terminal as shown below.

1) OPERATING FLOW

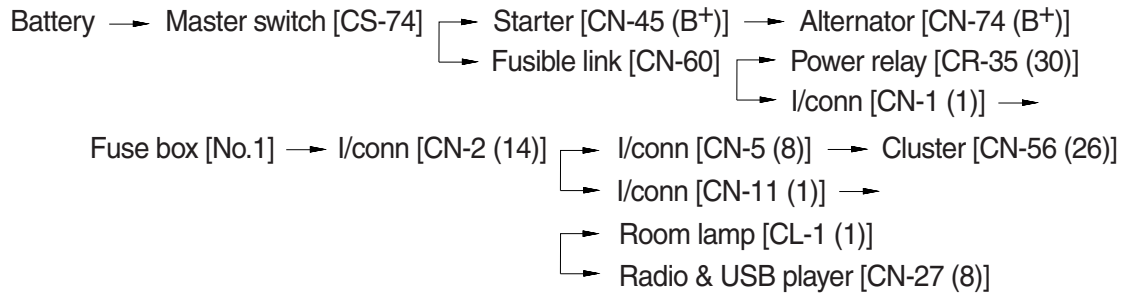

※ I/conn : Intermediate connector

2) CHECK POINT

Engine	Start switch	Check point	Voltage
STOP	OFF	① - GND (Battery) ② - GND (Master switch) ③ - GND (Fusible link)	10~12.5 V

※ GND : Ground

POWER CIRCUIT

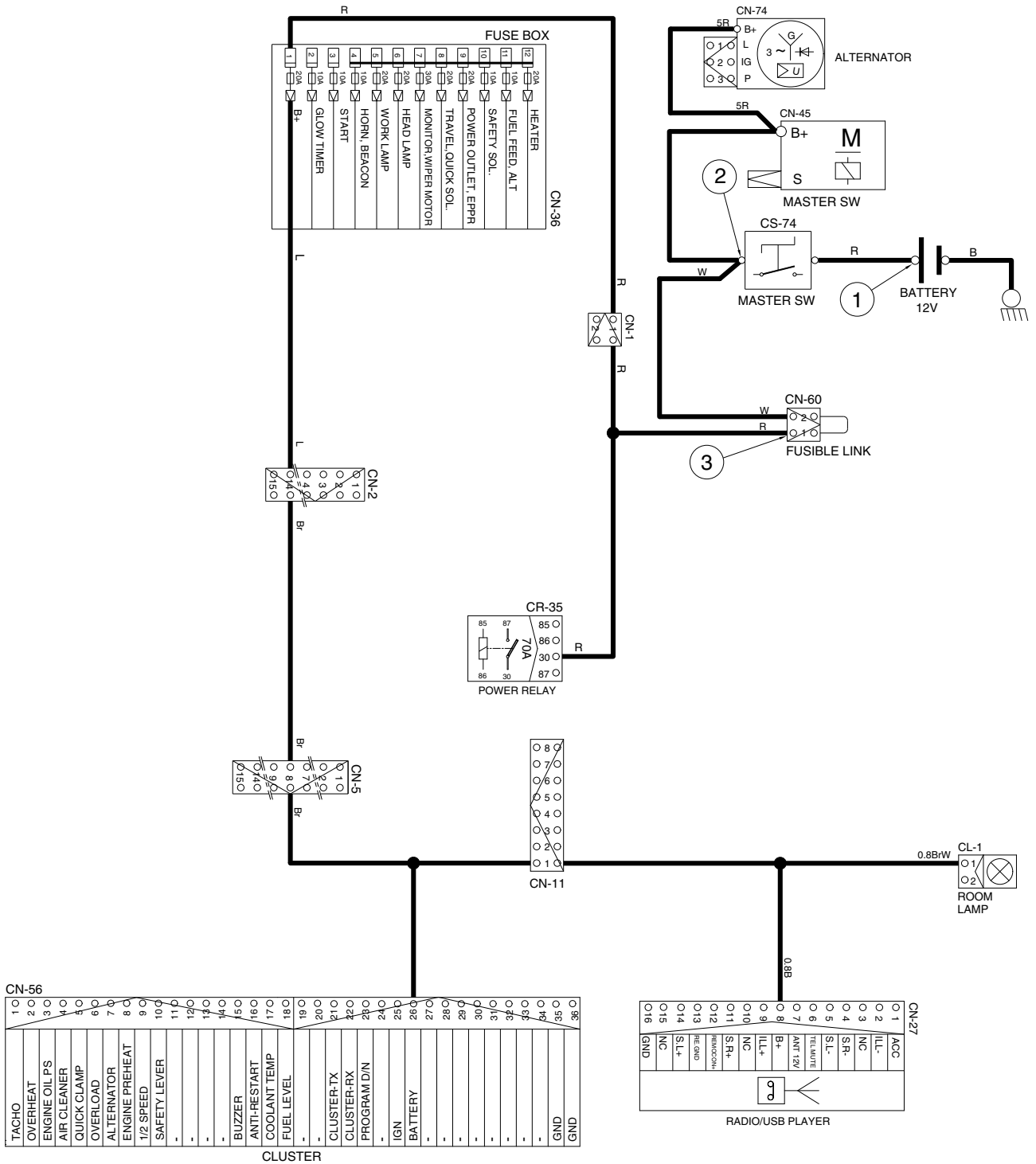

2. STARTING CIRCUIT

1) OPERATING FLOW

Battery (+) terminal → Master switch [CS-74] → Fusible link [CN-60]

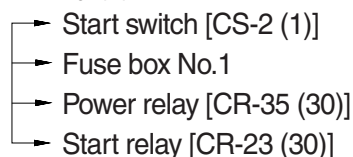

(1) Start switch : HEAT

Start switch [CS-2 (2)] → Preheater [CN-80]
 → I/conn [CN-2 (3)] → Fuse box [CN-36 (2)] → I/conn [CN-2 (7)]
 → Glow timer [CR-24 (4)]

(2) Start switch : ON

Start switch [CS-46 (2)] → Power relay [CR-35 (85) → (87)] → I/conn [CN-1 (2)]
 → Fuse box [all power is supplied with electric component]

(3) Start switch : START

Start switch START [CS-46 (1)] → Start relay [CR-23 (86) → (87)]
 → Starter [CN-45 (S)] → Start motor operating
 → I/conn [CN-2 (8)] → Fuse box [CN-36 (No. 3)] → I/conn [CN-2 (2)]
 → Glow timer relay [CR-24 (5)]

2) CHECK POINT

Engine	Start switch	Check point	Voltage
Operating	Start	① - GND (Battery) ② - GND (Start key) ③ - GND (Starter B ⁺) ④ - GND (Starter S)	10~12.5 V

※ GND : Ground

STARTING CIRCUIT

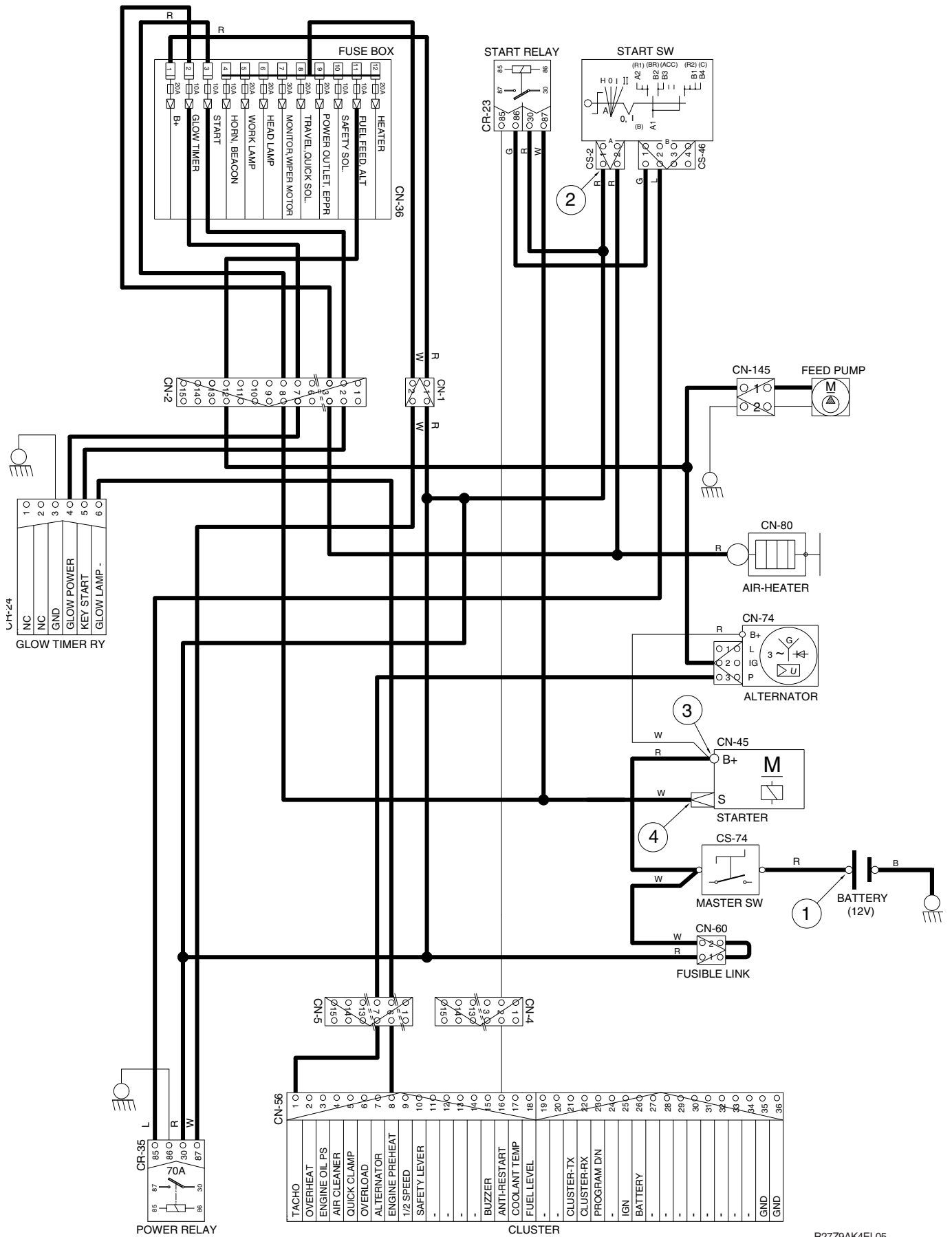

R27Z9AK4EL05

3. CHARGING CIRCUIT

When the starter is activated and the engine is started, the operator releases the key switch to the ON position.

Charging current generated by operating alternator flows into the battery.

The current also flows from alternator to each electrical component and controller through the fuse box.

1) OPERATING FLOW

(1) Warning flow

Alternator "L" terminal → I/conn [CN-5 (13)] → Cluster [CN-56 (7)] → Cluster warning lamp ON

(2) Charging flow

Alternator "B+" terminal → Starter [CN-45 (B⁺)] → Master switch [CS-74] → Battery (+) terminal

2) CHECK POINT

Engine	Start switch	Check point	Voltage
RUN	ON	① - GND (Battery voltage) ② - GND (Alternator B ⁺ terminal) ③ - GND (Cluster)	10~12.5 V

※ GND : Ground

CHARGING CIRCUIT

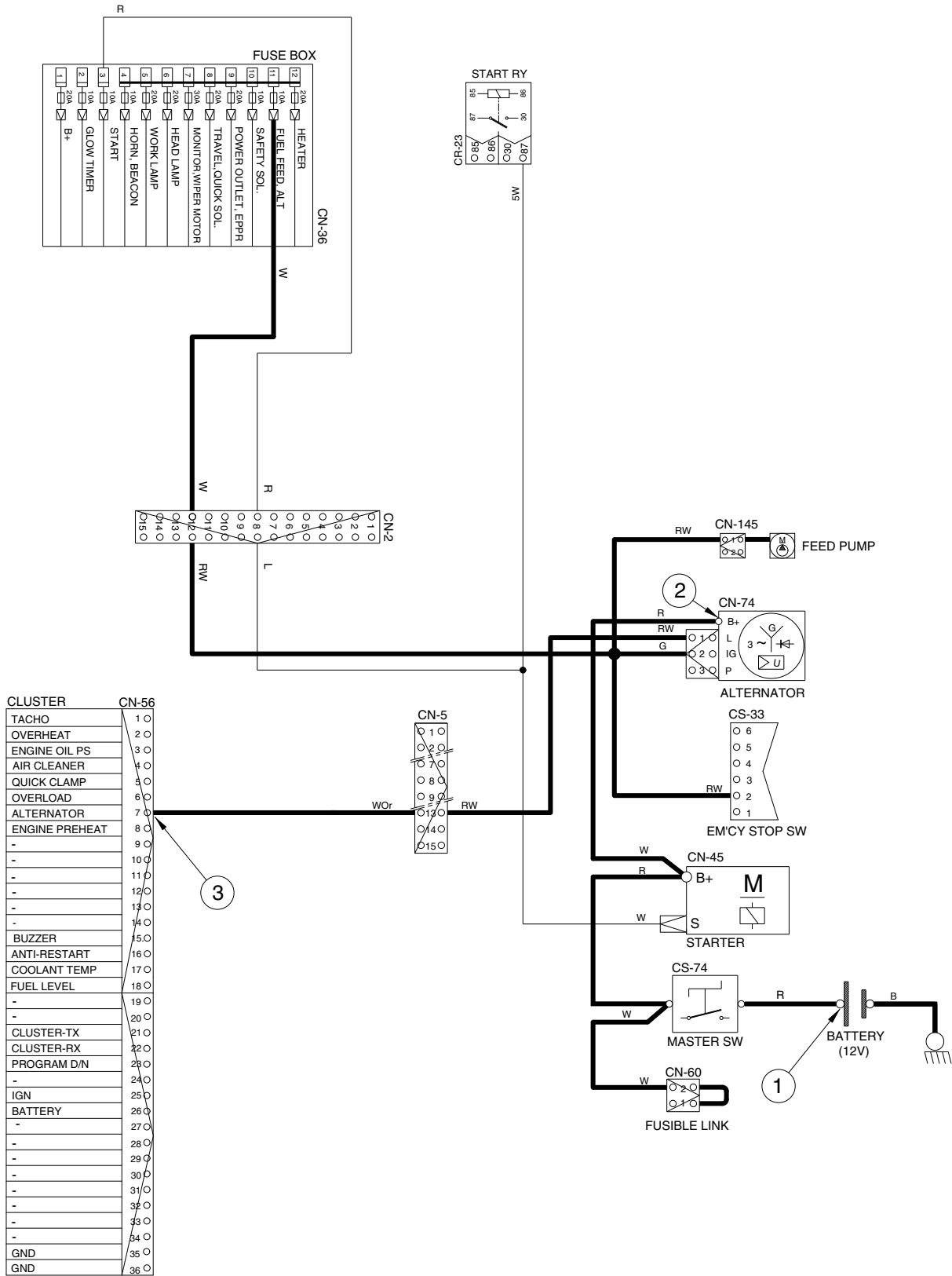

R27Z9AK4EL06

4. HEAD AND WORK LIGHT CIRCUIT

1) OPERATING FLOW

Fuse box (No.6) → I/conn [CN-2 (6)] → I/conn [CN-3 (8)] → Light switch [CS-21 (1)]

Fuse box (No.5) → I/conn [CN-2 (10)] → I/conn [CN-3 (13)] → Light switch [CS-21 (4)]

(1) Main light switch ON : 1st step

Main light switch ON [CS-21 (5, 7)] → I/conn [CN-3 (2)]

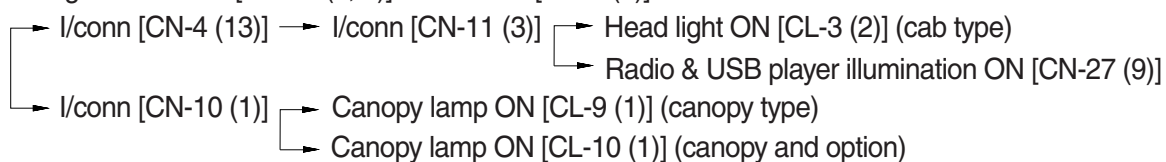

(2) Main light switch ON : 2nd step

Main light switch ON [CS-21 (2)] → I/conn [CN-3 (14)] → Work light ON [CL-5 (2)]

2) CHECK POINT

Engine	Start switch	Check point	Voltage
STOP	ON	① - GND (Fuse box) ② - GND (Switch power input) ③ - GND (Switch power output) ④ - GND (Head light) ⑤ - GND (Fuse box) ⑥ - GND (Switch power input) ⑦ - GND (Switch power output) ⑧ - GND (Work light)	10~12.5 V

※ GND : Ground

HEAD AND WORK LIGHT CIRCUIT

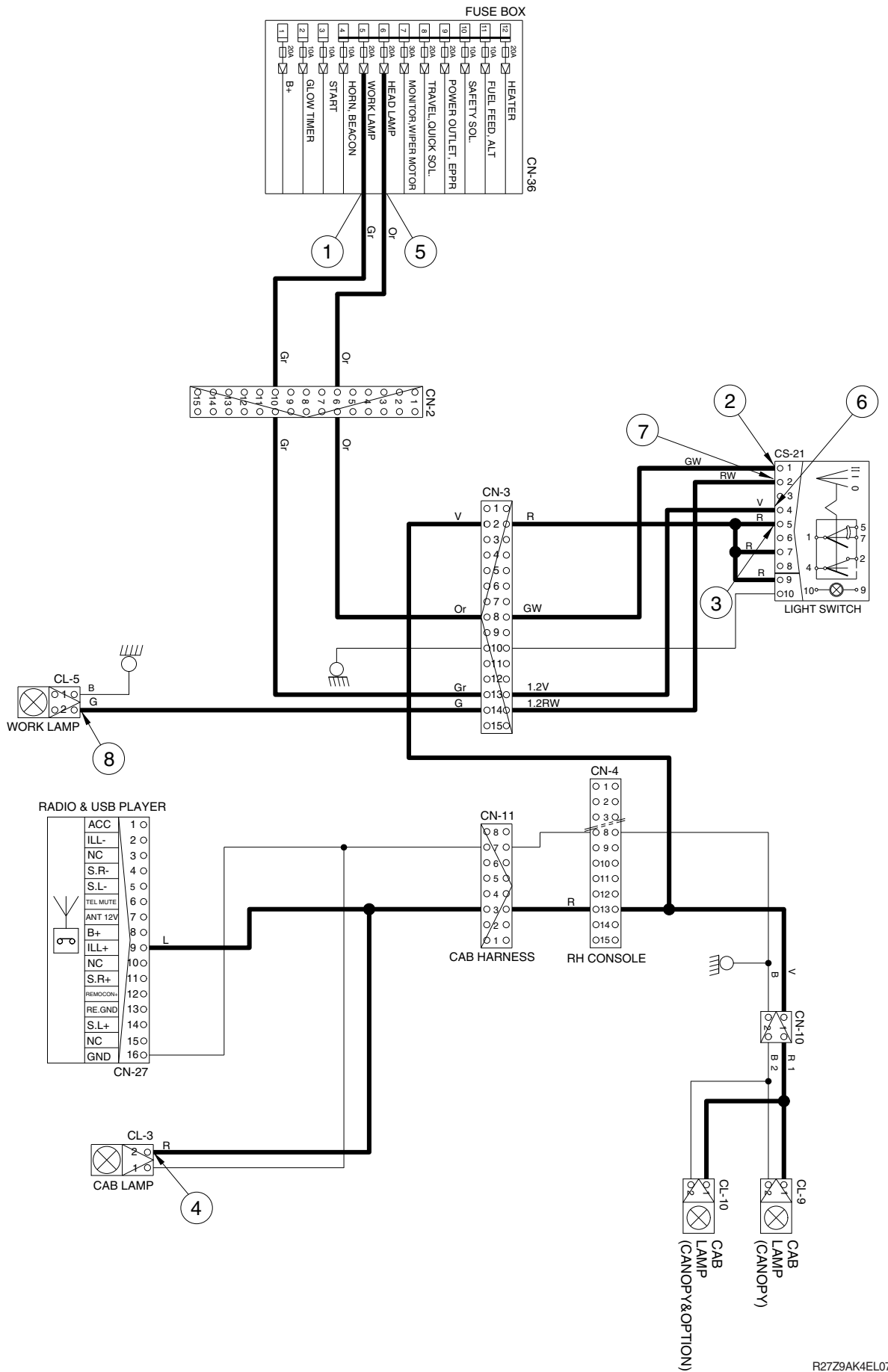

R27Z9AK4EL07

5. BEACON LAMP CIRCUIT

1) OPERATING FLOW

Fuse box (No.4) → I/conn [CN-2 (5)] → I/conn [CN-3 (5)] → Beacon lamp switch [CS-23 (5)]

(1) Beacon lamp switch ON

Beacon lamp switch ON [CS-23 (1)]

→ Switch indicator lamp ON [CS-23 (9)]

→ I/conn [CN-3 (1)]

→ I/conn [CN-5 (15)] → I/conn [CN-11 (8)] → Beacon lamp ON [CL-7] (cab type)

→ I/conn [CN-11-1 (1)] → Beacon lamp ON [CL-7-1] (canopy type)

2) CHECK POINT

Engine	Start switch	Check point	Voltage
STOP	ON	① - GND (Fuse box) ② - GND (Switch power output) ③ - GND (Switch power input) ④ - GND (Beacon lamp)	10~12.5 V

※ GND : Ground

BEACON LAMP CIRCUIT

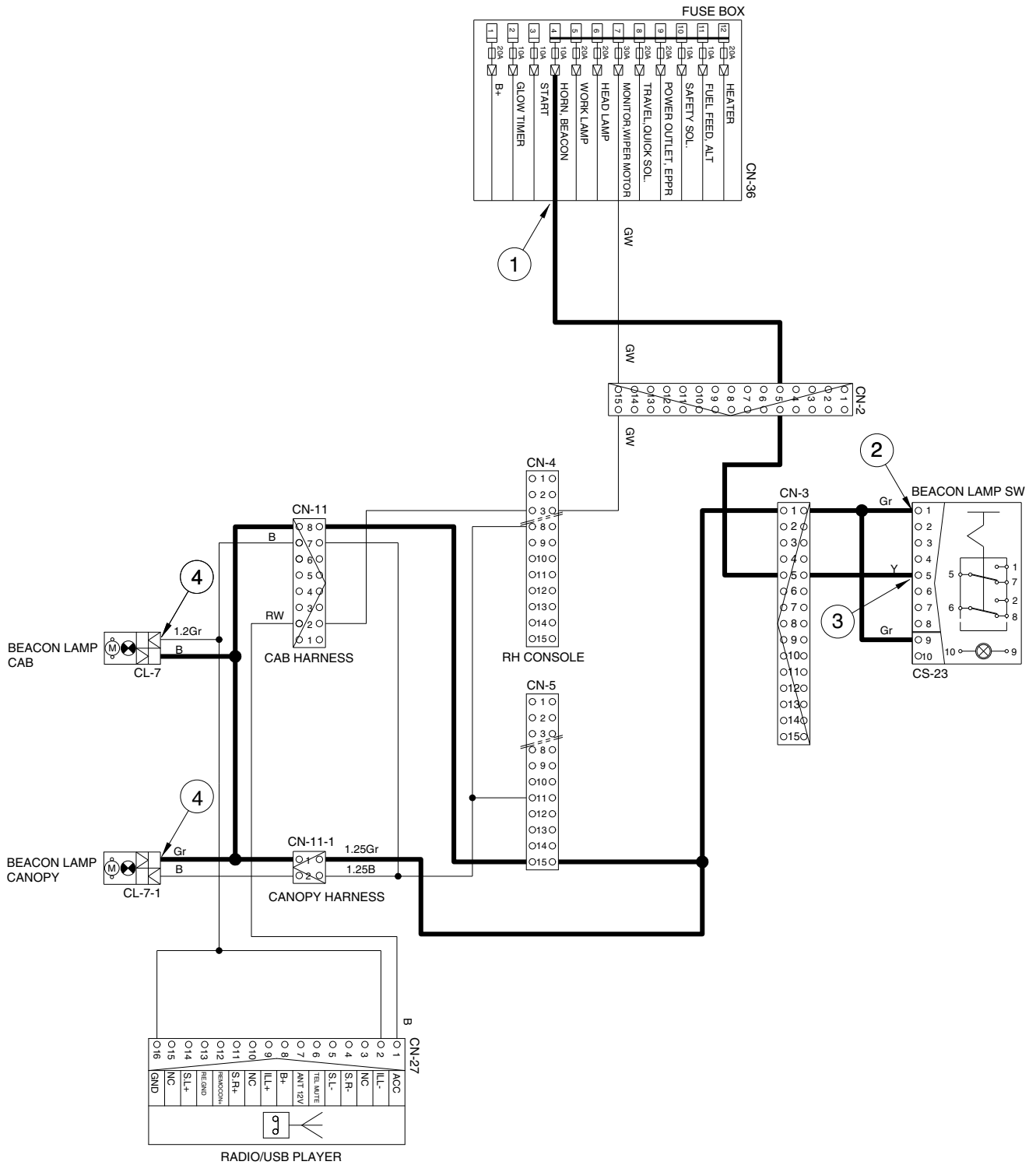

R27Z9AK4EL08

6. WIPER AND WASHER CIRCUIT

1) OPERATING FLOW

Fuse box (No.7) → I/conn [CN-2 (15)] → I/conn [CN-4-1 (1)]

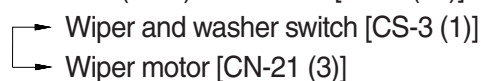

(1) Wiper switch ON : 1st step (low speed)

Wiper switch ON [CS-3 (6)] → Wiper motor operating [CN-21 (4)]
 → Wiper & washer switch lamp ON [CS-3 (9)]

(2) Wiper switch ON : 2nd step (washer)

Wiper switch ON [CS-3 (6)] → Wiper motor operating [CN-21 (4)]
 Wiper switch ON [CS-3 (3)] → I/conn [CN-4-1 (3)] → I/conn [CN-3 (3)]
 → Washer pump operating [CN-22 (2)]

(3) Auto parking (when switch OFF)

Switch OFF → Wiper motor [CN-21 (1)] → Wiper switch [CS-3 (8) → (6)]
 → Wiper motor [CN-21 (4)] → Wiper motor parking position by wiper motor controller

2) CHECK POINT

Engine	Start switch	Check point	Voltage
STOP	ON	① - GND (Fuse box) ② - GND (Switch power input) ③ - GND (Switch power output) ④ - GND (Wiper motor) ⑤ - GND (Washer pump)	10~12.5 V

※ GND : Ground

WIPER AND WASHER CIRCUIT

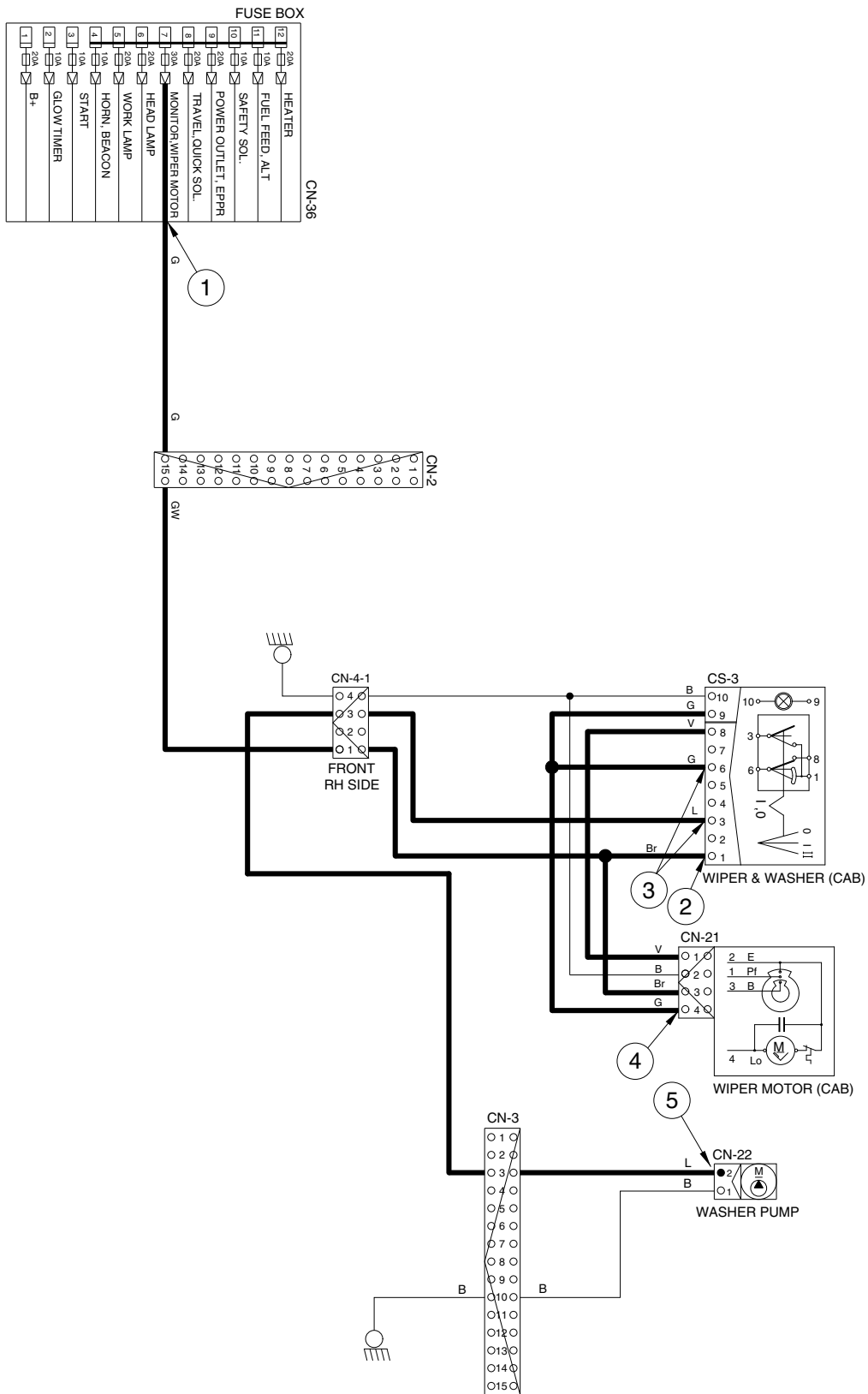

MONITORING CIRCUIT

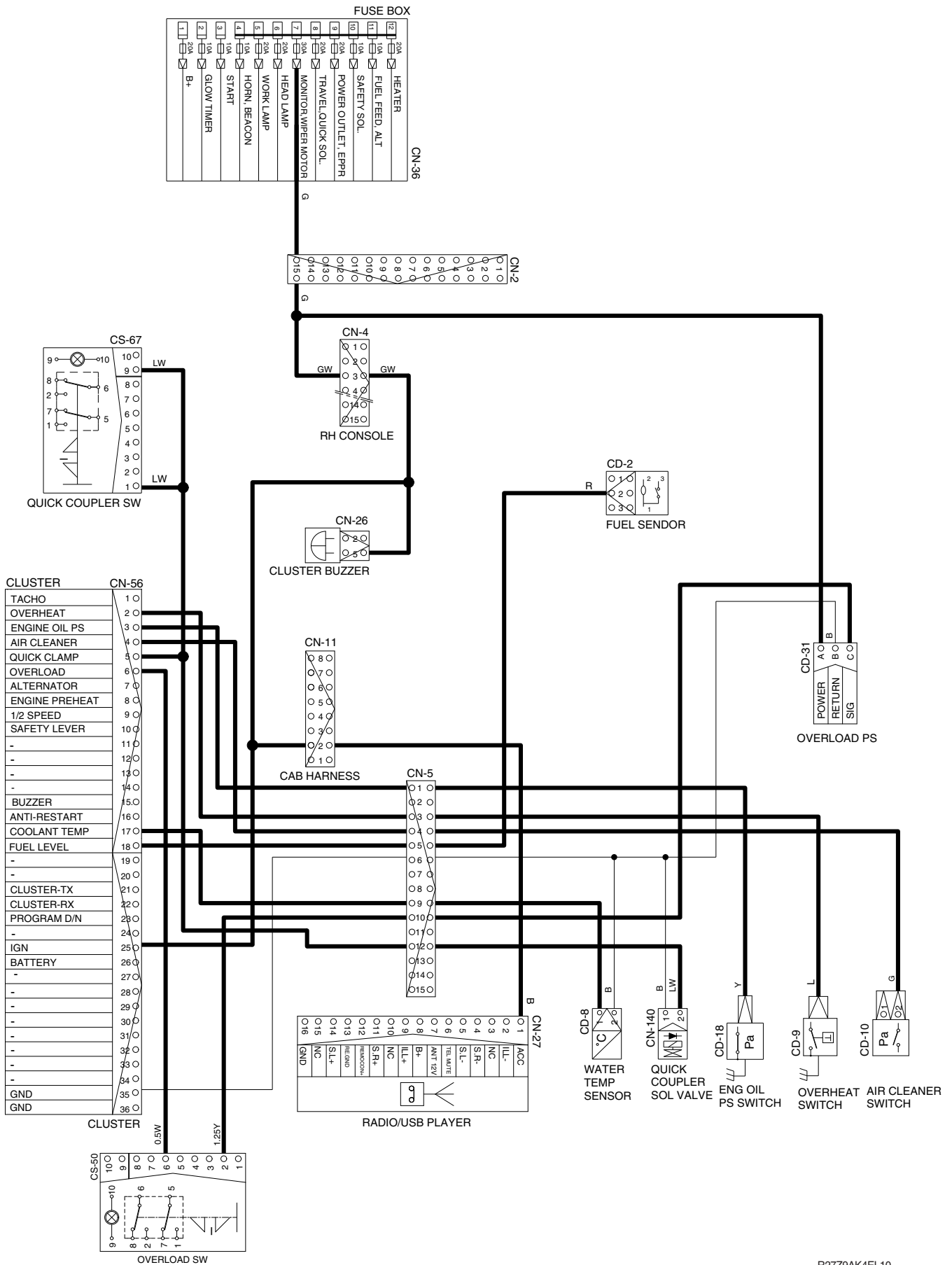

R2729AK4EL10

ELECTRIC CIRCUIT FOR HYDRAULIC

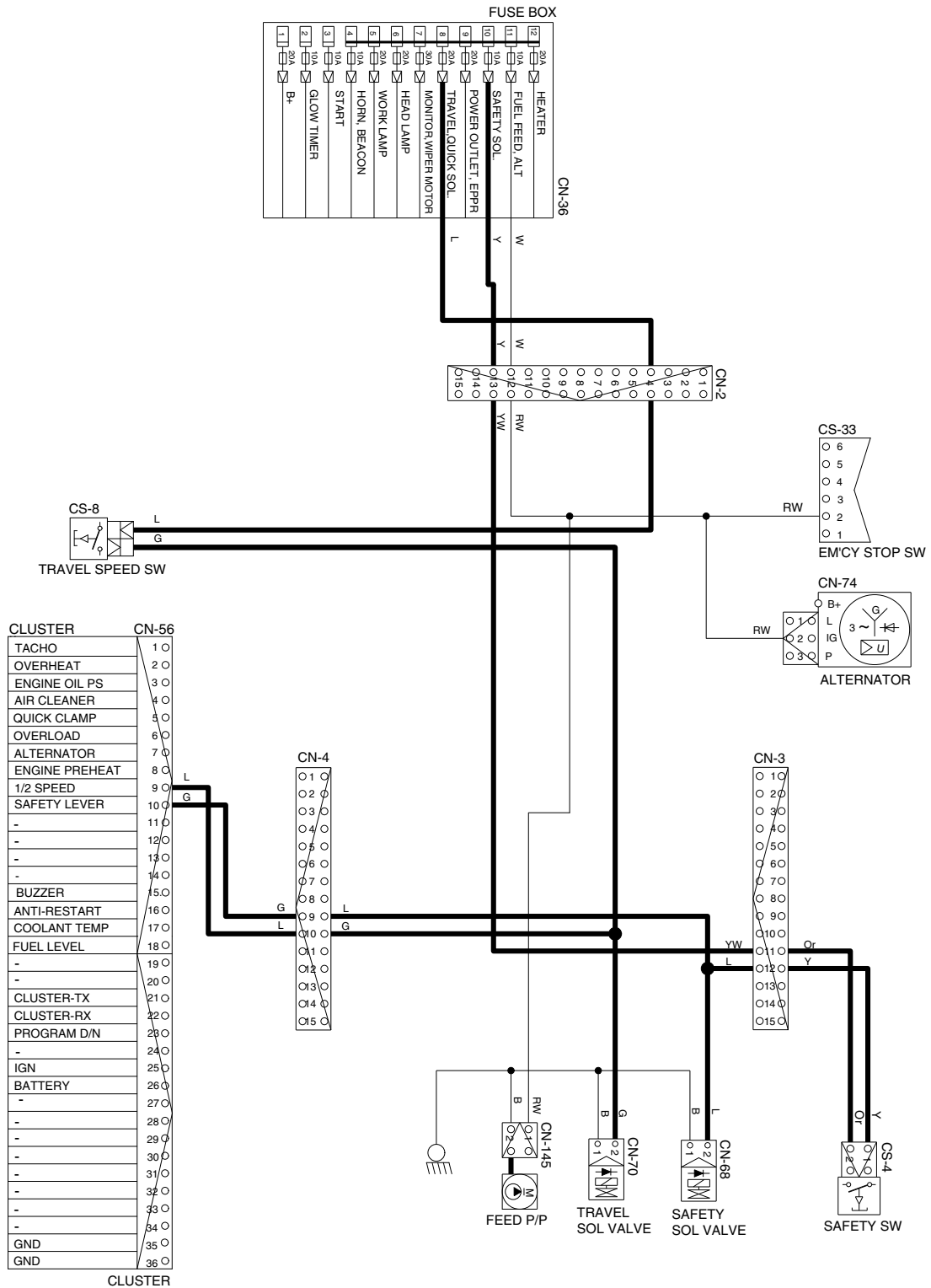

R27Z9AK4EL11

GROUP 4 ELECTRICAL COMPONENT SPECIFICATION

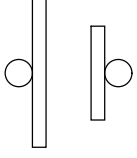
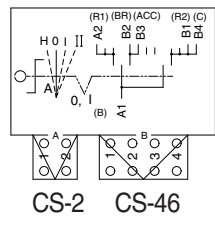
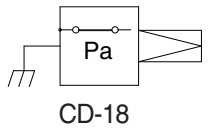
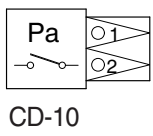
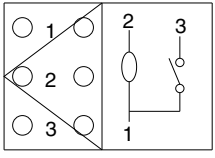
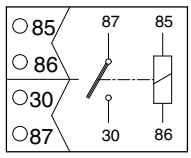
Part name	Symbol	Specification	Check
Battery		12V × 58Ah (5h rating)	※ Check specific gravity 1.280 over : Over charged 1.280 ~ 1.250 : Normal 1.250 below : Recharging
Start key		12V	※ Check contact OFF : ∞ Ω (for each terminal) ON : 0 Ω (for terminal CS-2 (1)-CS-46 (3)) START : 0 Ω (for terminal CS-2 (1)-CS-46 (1))
Engine oil pressure switch		0.5 kgf/cm ² (N.C TYPE)	※ Check resistance Normal : 0 Ω (CLOSE)
Air cleaner pressure switch		Pressure: 635 mmH ₂ O (N.O TYPE)	※ Check contact Normal : ∞ Ω
Fuel sender		12V	※ Check resistance Full : 5 Ω Low : 37 Ω Empty warning : 100 Ω
Start relay		12V	※ Check resistance Normal : ∞ Ω (for terminal 30-87)

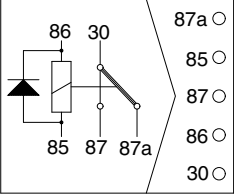
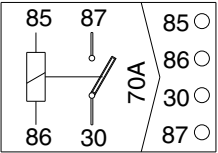
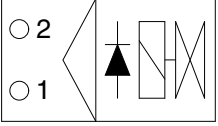
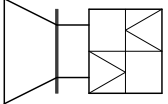
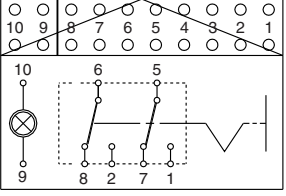
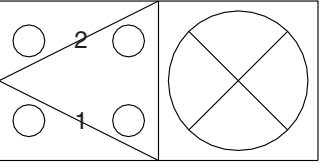
Part name	Symbol	Specification	Check
Horn relay	 <p>CR-2</p>	12V 20A	※ Check resistance Normal : About 200 Ω (for terminal 85-86) : 0 Ω (for terminal 30-87a)
Power relay	 <p>CR-35</p>	12V 70A	※ Rated coil current 1.2±0.3 A
Solenoid valve	 <p>CN-68 CN-70 CN-140</p>	12V 1A	※ Check resistance Normal : 15~25 Ω (for terminal 1-2)
Speaker	 <p>CN-23 (LH) CN-24 (RH)</p>	4 Ω 20W	※ Check resistance Normal : 4 Ω
Switch (Looking type)	 <p>CS-16 CS-23</p>	12V 16A	※ Check contact Normal OFF - ∞ Ω (for terminal 1-5,2-6) - 0 Ω (for terminal 5-7,6-8)
Lamp	 <p>CL-3 CL-5 CL-9 CL-10</p>	12V 55W (H3 TYPE)	※ Check disconnection Normal : 1.2 Ω

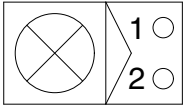
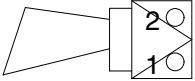
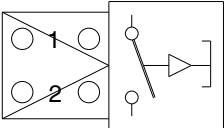
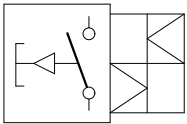
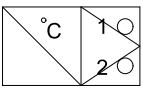
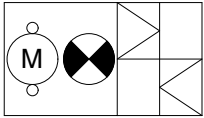
Part name	Symbol	Specification	Check
Room lamp	 <p>CL-1</p>	12V 10W	※ Check disconnection Normal : A few Ω
Horn	 <p>CN-20</p>	12V 6A	132±5 dB
Safety switch	 <p>CS-4</p>	Micro 12V 15A	※ Check contact Normal : 0 Ω Operating : ∞ Ω
Switch (horn, spare, travel speed)	 <p>CS-5 CS-8 CS-16</p>	12V 10A	※ Check contact Normal : 0 Ω
Water temp sender	 <p>CD-8</p>	12V	※ Check contact 50°C : 350 Ω 80°C : 118 Ω 100°C : 63.5 Ω 115°C : 42 Ω
Beacon lamp	 <p>CL-7</p>	12V (strobe type)	※ Check disconnection Normal : A few Ω

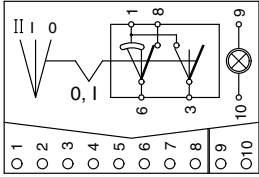
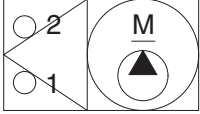
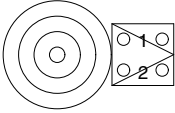
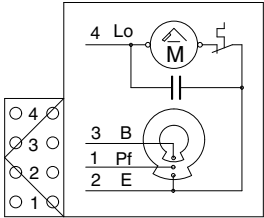
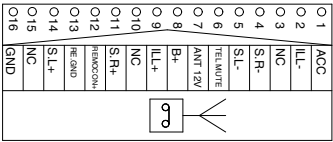
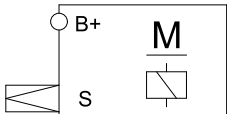
Part name	Symbol	Specification	Check
Wiper & washer switch	 <p>CS-3</p>	12V 16A	※ Check contact Normal : $\infty \Omega$ (for terminal 1-3, 1-8)
Washer pump	 <p>CN-22</p>	12V 3.8A	※ Check contact Normal : 3Ω (for terminal 1-2)
Cigar lighter	 <p>CL-2</p>	12V 10A 1.4W	※ Check coil resistance Normal : About $1M \Omega$ ※ Check contact Normal : $\infty \Omega$ Operating time : 5~15sec
Wiper motor	 <p>CN-21</p>	12V 3A	※ Check contact Normal : 6Ω (for terminal 2-6)
Radio & USB player	 <p>CN-27</p>	12V 20W	※ Check resistance Power ON : $4 \Omega \pm 4 \Omega$ (for pin 1-6, 4-8)
Starter	 <p>CN-45</p>	12V 1.4kW	※ Check contact Normal : 0.1Ω

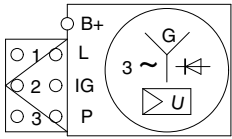
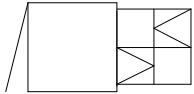
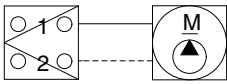
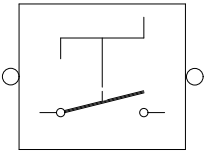
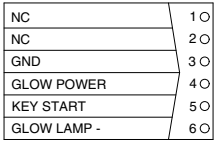
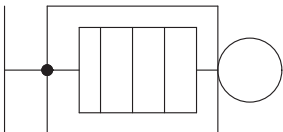
Part name	Symbol	Specification	Check
Alternator	 <p>CN-74</p>	12V 40A	※ Check contact Normal : 0 Ω (For terminal B ⁺ -1) Normal : 10 ~ 12.5V
Travel alarm	 <p>CN-81</p>	12V	-
Fuel feed pump	 <p>CN-145</p>	12V	-
Master switch	 <p>CS-74</p>	12V 1000A	-
Glow timer	 <p>CR-24</p>	12V	-
Air-heater	 <p>CN-80</p>	12V 42A 500W	-

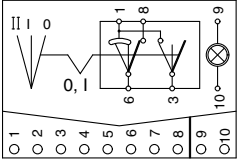
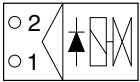
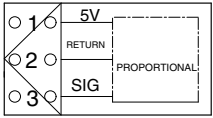
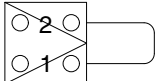
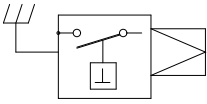
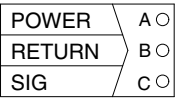
Part name	Symbol	Specification	Check
Light switch	 <p>CS-21</p>	12V 16A	※ Check contact Normal : $\infty \Omega$ OFF - $\infty \Omega$ (For terminal 1-5, 2-4)
Fuel solenoid valve	 <p>CN-79</p>	12V	※ Coil resistance : 1.8 Ω
EPPR valve	 <p>CN-240 CN-241</p>	700mA	※ Check resistance Normal : 15~25 Ω (for terminal 1-2)
Fusible link	 <p>CN-60</p>	27A	※ Check coil resistance Normal : 3.26m Ω /m
Overheat switch	 <p>CD-9</p>	12V (N.O type)	※ Check contact Normal : $\infty \Omega$
Overload pressure switch	 <p>CD-31</p>	12V	-

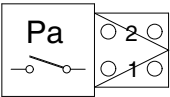
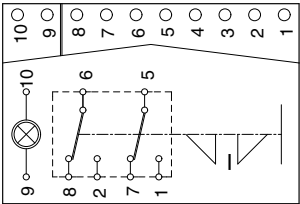
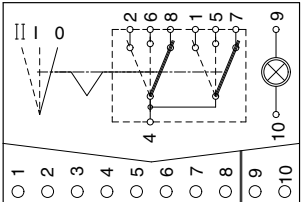
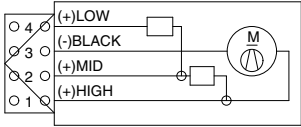
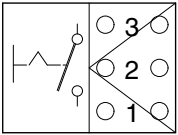
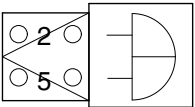
Part name	Symbol	Specification	Check
Travel alarm pressure switch	 <p>CD-11</p>	12V (N.O type)	※ Check contact Normal : ∞ Ω
Switch	 <p>CS-50 CS-67</p>	12V 16A	※ Check contact Normal OFF - ∞ Ω (For terminal 1-5, 2-6) - 0 Ω (For terminal 5-7, 6-8)
Heater switch	 <p>CS-6</p>	12V 16A	※ Check contact Normal OFF - ∞ Ω (For terminal 4-1 4-2) - 0 Ω (For terminal 4-7, 4-8)
Heater	 <p>CN-46</p>	12V	-
Horn	 <p>CS-5A</p>	12V	-
Cluster buzzer	 <p>CN-26</p>	12V	-

GROUP 5 CONNECTORS

1. CONNECTOR DESTINATION

Connector number	Type	No. of pin	Destination	Connector part No.	
				Female	Male
CN-1	AMP	2	I/conn (Fuse box-main harness)	S813-030201	S813-130200
CN-2	AMP	15	I/conn (Main harness-fuse box)	2-85262-1	368301-1
CN-3	AMP	15	I/conn (Main harness-LH console harness)	2-85262-1	368301-1
CN-4	AMP	15	I/conn (RH concole harness-main harness)	2-85262-1	368301-1
CN-4-1	-	4	I/conn (Main harness-Front RH console harness)	S810-004202	S810-104202
CN-5	AMP	15	I/conn (Main harness-RH console harness)	2-85262-1	368301-1
CN-10	AMP	2	I/conn (Main harness-cab lamp harness)	S816-002002	S816-102002
CN-11	KET	8	I/conn (RH console harness-cab harness)	S810-008202	S816-108202
CN-11-1	AMP	2	I/conn (RH concole-canopy harness)	S810-002002	S810-104202
CN-19	AMP	8	EPPR (option)	174982-2	-
CN-20	DEUTSCH	2	Horn	DT06-2S-P012	-
CN-21	AMP	4	Wiper motor	180900-0	-
CN-22	KET	2	Washer tank	MG640605	-
CN-23	KET	1	Speaker LH	S822-014002	S822-114002
CN-24	KET	1	Speaker RH	S822-014002	S822-114002
CN-26	KET	5	Cluster buzzer	MG614354	-
CN-27	-	16	Radio & USB player	PK145-16017	-
CN-31	DEUTSCH	3	Air-con	DT06-3S	-
CN-36	-	-	Fuse box body	F12890010	-
CN-45	RING TERM	1	Starter	ST710285-2	-
	YAZAKI	1	Starter	7123-2115	-
CN-46	AMP	4	Heater	180900-0	-
CN-56	AMP	16	Cluster	-	145966-2
	AMP	20	Cluster	-	145967-2
CN-60	AMP	2	Fusible link	21N4-01311	S813-130200
CN-68	DEUTSCH	2	Safety solenoid	DT06-2S-P012	-
CN-70	DEUTSCH	2	Travel solenoid	DT06-2S-P012	-
CN-74	RING TERM	1	Alternator B+	S820-306000	-
CN-74A	YAZAKI	2	Alternator	7122-2820	-
CN-79	SUMITOMO	2	Fuel cut-off solenoid	6195-0003	-
CN-80	RING TERM	1	Pre heater	GP110021	-
CN-81	SWP	1	Travel buzzer	S822-014000	S822-114000
CN-125	DEUTSCH	12	GPS telematics	DTM06-12SA	-
CN-126	DEUTSCH	4	RS232 connection	DT06-4S-EP06	DT04-4P-E004
CN-139	AMP	2	Socket 12V	172434-2	-

Connector number	Type	No. of pin	Destination	Connector part No.	
				Female	Male
CN-140	DEUTSCH	2	Quick clamp	DT06-2S-P012	-
CN-145	KET	2	Fuel feed pump	MG610043	-
CN-238	DEUTSCH	2	EPPR rotate L	DT06-2S-P012	-
CN-239	DEUTSCH	2	EPPR rotate R	DT06-2S-P012	-
CN-240	DEUTSCH	3	LH EPPR	DT06-3S	-
CN-241	DEUTSCH	3	RH EPPR	DT06-3S	-
CN-246	DEUTSCH	2	EXT valve	DT06-2S-P012	-
CN-305	DEUTSCH	12	EPPR controller	DTM06-12SA	-
LAMP					
CL-1	KET	2	Room lamp	MG610070	-
CL-2	AMP	3	Cigar lighter	S810-003202	-
CL-5	DEUTSCH	2	Work lamp	DT06-2S-P012	-
CL-7	KET	1	Beacon lamp	S822-014002	S822-114000
CL-9	KET	2	Head lamp (cab type)	S822-014002	-
CL-10	KET	2	Head lamp (canopy type)	S822-014002	-
RELAY					
CR-2	KET	5	Horn relay	MG640927	-
CR-23	KET	4	Start relay	MG612017-5	-
CR-24	AMP	6	Glow timer relay	174204-1	-
CR-35	KET	4	Power relay	MG612017-5	-
SENSOR					
CD-2	AMP	3	Fuel sender	S816-003002	-
CD-8	AMP	2	Water temp sender	174374-6	-
CD-9	AMP	1	Water temp switch	172320-2	-
CD-10	TYCO	2	Air cleaner pressure switch	85202-1	-
CD-11	KET	2	Travel pressure switch	MG640795	-
CD-18	RING TERM	1	Engine oil pressure switch	GP110021	-
CD-31	DEUTSCH	3	Overload switch	DT06-3S-EP06	DT04-3P-E005
SWITCH					
CS-2	AMP	2	Start switch	S813-030201	-
CS-3	SWF	10	Wiper & washer switch	593757	-
CS-4	AMP	2	Safety switch	S814-102001	-
CS-5	DEUTSCH	1	Horn-RH switch	-	DT04-3P-CE03
CS-5	-	1	Horn switch	S822-014002	S822-114002
CS-6	SWF	10	Heater switch	593757	-
CS-8	-	1	Travel speed switch	S822-014000	S822-114000
CS-16	SWF	10	Travel alarm switch	593757	-
CS-16	-	1	Horn switch (spare, LH joystic)	S822-014002	S822-114002
CS-21	SWF	10	Light switch	593757	-

Connector number	Type	No. of pin	Destination	Connector part No.	
				Female	Male
CS-23	SWF	10	Beacon lamp switch	593757	-
CS-33	-	6	Emergency stop switch	S816-006002	-
CS-46	KET	4	Start switch	MG651926	-
CS-50	SWF	10	Overload switch	593757	-
CS-67	SWF	10	Quick coupler switch	593757	-
CS-74	RING TERM	1	Master switch (B ⁺)	ST710287-2	-
CS-83	SWF	10	EXT valve switch	593757	-